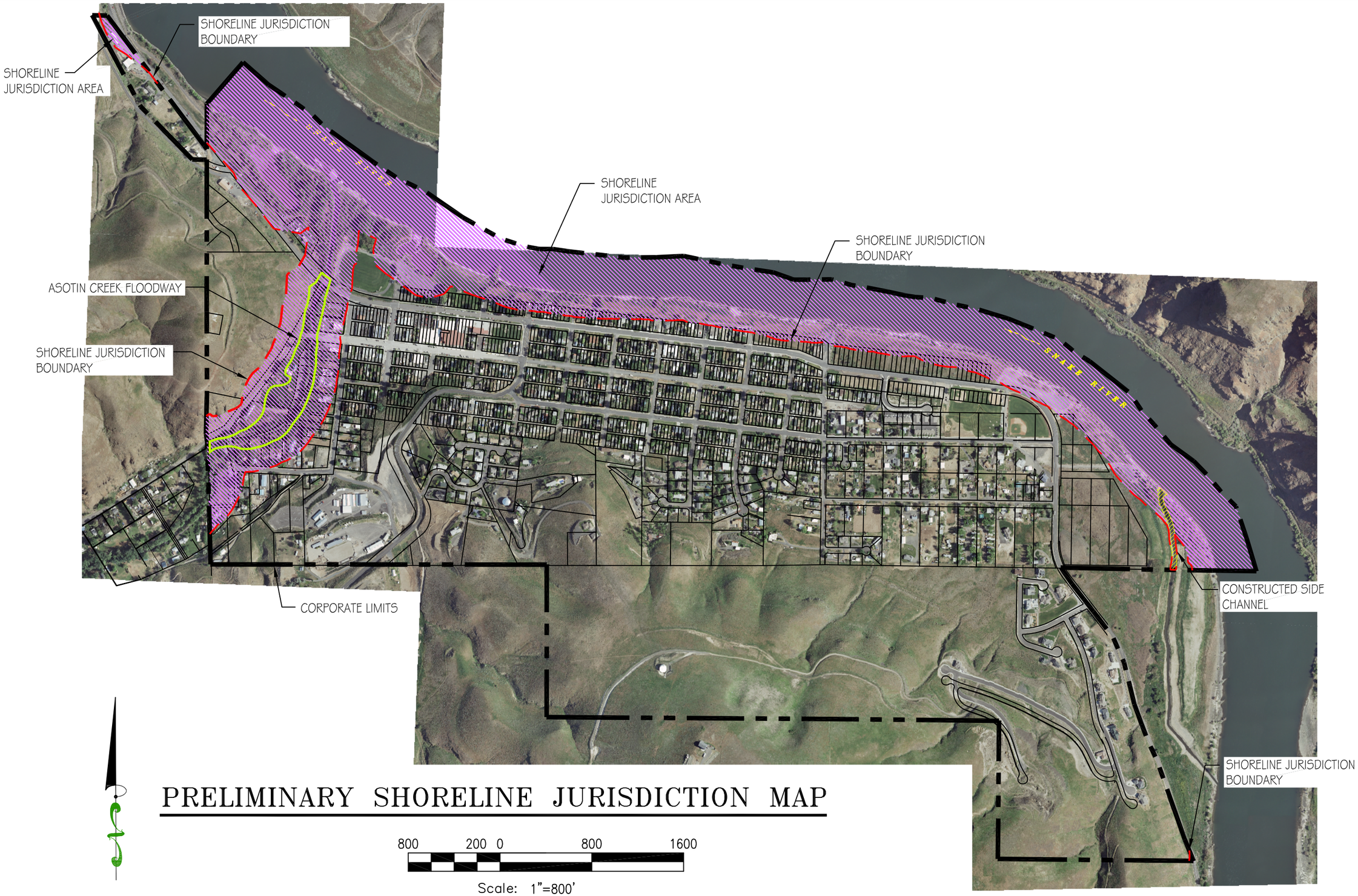

PRELIMINARY SHORELINE JURISDICTION MAP

No.	DATE	BY	DESCRIPTION

PRELIM. SHORELINE JURISDICTION

SHORELINE MASTER PLAN

ASOTIN, WA 99402

KELTIC ENGINEERING, INC.

315 Adams Lane ◊ Lewiston, Idaho 83501 ◊ (208) 743-2135 ◊ (208) 743-2136 fax

9425 North Nevada St., Ste 204 ◊ Spokane, WA 99218 ◊ (509) 464-3000 ◊ (509) 464-3005 fax

Development ✣ Planning ✣ Design ✣ Construction Management

DRAWN BY: JOM	CHECKED BY: EFH
DESIGNED BY: EFH	
DATE: 03-24-14	
LAST REV.: 05-09-14	
PROJECT NO. 13-1105	
SHEET NO. 1 OF 1	